

| | | | |
|--|---|---------------------------------|--------------|
|  FLORIHANA JE INTERNATIONAL | ENREGISTREMENT DES BULLETINS ANALYTIQUES : CHROMATOGRAPHIE ESSENTIAL OIL CHROMATOGRAPHY SHEET RECORDS | 7-2-ENR-005 v3 | Page 1 sur 3 |
| | | Date d'application : 01/01/2013 | |
| | | Date de révision : 15/04/2022 | |

Date : 05/07/2023
 Référence produit / Product reference : FLE118
 Huile essentielle de / Essential oil of : Cannelier Feuille / Cinnamon Leaf
 Numéro de lot / Lot Number : B040723LK
 Densité à 20°C (g/cm³) / Density to 20°C (g/cm³) : 1.0473
 Indice de réfraction / Refractive index : 1.53432
 Pouvoir rotatoire à 20°C / Optical rotation to 20°C : 0.81°
 Mode de culture / Culture mode : Cultivé / Cultivated
 Pays / Country : Sri Lanka
 Date de production / Production date : 10/2022
 D.L.U. / Shelf life : 11/2027
 Mode d'extraction / Extraction mode : Distillation à la vapeur / Steam distillation
 % Bio / % Organic : 100%
 Nom Latin / Latin Name : Cinnamomum zeylanicum
 Parties utilisées / Used Parts : Feuilles / Leaves

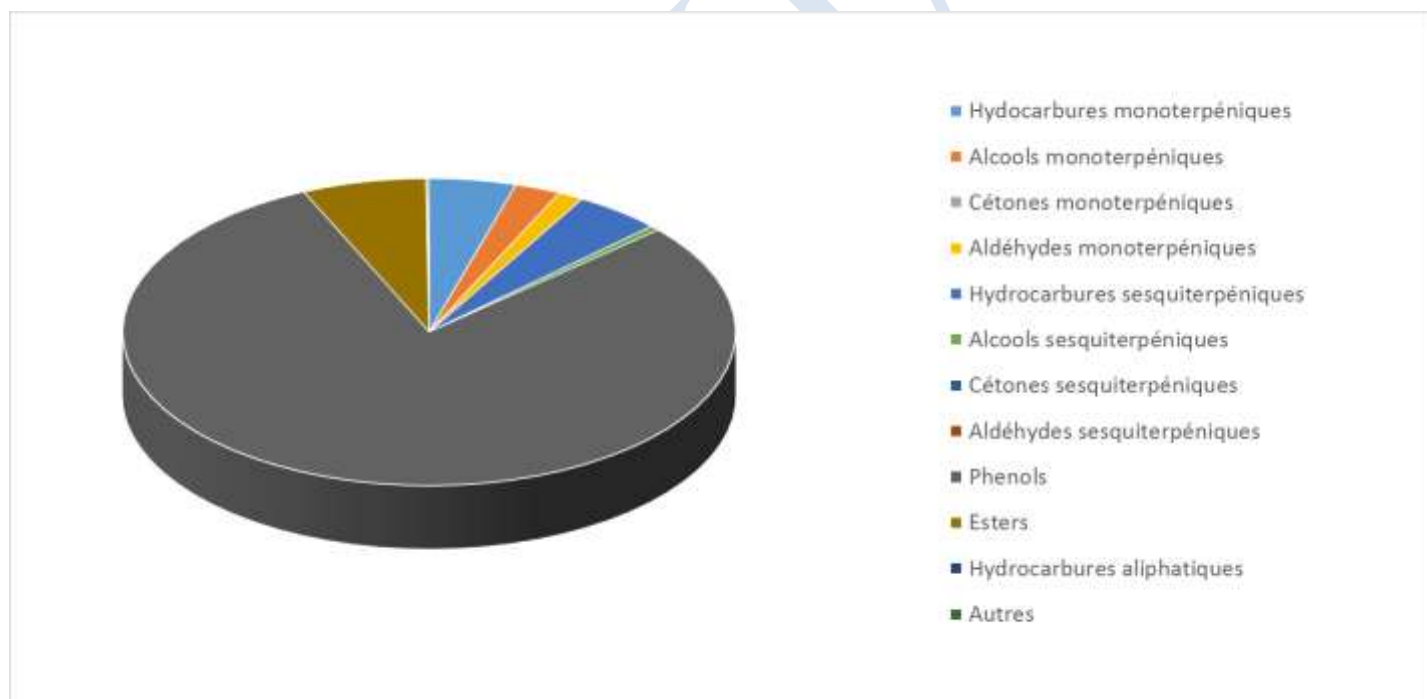



| Molécule | % |
|----------------------------|--------|
| ALPHA-THUJENE | 0.113 |
| ALPHA-PINENE | 0.842 |
| BETA-PINENE | 0.276 |
| CAMPHENE | 0.279 |
| BENZALDEHYDE | 0.132 |
| SABINENE | 0.015 |
| BETA-MYRCENE | 0.109 |
| ALPHA-PHELLANDRENE | 1.087 |
| BETA-PHELLANDRENE | 0.388 |
| DELTA-3-CARENE | 0.075 |
| ALPHA-TERPINENE | 0.105 |
| PARA-CYMENE | 0.635 |
| ORTHO-CYMENE | 0.012 |
| LIMONENE * | 0.287 |
| 1,8-CINEOLE (EUCALYPTOL) | 0.112 |
| CIS-BETA-OCIMENE | 0.012 |
| TRANS-BETA-OCIMENE | 0.045 |
| GAMMA-TERPINENE | 0.031 |
| TERPINOLENE | 0.097 |
| TERPINENE-4-OL | 0.066 |
| CIS-OXYDE DE LINALOL | 0.013 |
| TRANS-OXYDE DE LINALOL | 0.017 |
| LINALOL * | 2.033 |
| BORNEOL | 0.030 |
| HYDRO-CINNAMALDEHYDE | 0.028 |
| TRANS-CINNAMALDEHYDE | 1.286 |
| ACETATE D'HYDROCINNAMYLE | 0.081 |
| ACETATE DE TRANS-CINNAMYLE | 1.118 |
| ALPHA-TERPINEOL | 0.231 |
| CHAVICOL | 0.041 |
| SAFROLE ** | 0.746 |
| EUGENOL * | 78.967 |
| METHYL EUGENOL ** | 0.021 |
| ACETATE D'EUGENYLE | 1.438 |
| ALPHA-COPAENE | 0.527 |
| BETA-ELEMENE | 0.030 |



| | |
|------------------------------|---------------|
| BETA-CARYOPHYLLENE | 3.219 |
| ALPHA-CARYOPHYLLENE | 0.524 |
| OXYDE DE CARYOPHYLLENE | 0.450 |
| GAMMA-MUUROLENE | 0.014 |
| VIRIDIFLORENE | 0.045 |
| BICYCLOGERMACRENE | 0.111 |
| DELTA-CADINENE | 0.086 |
| SPATHULENOL | 0.056 |
| BENZOATE DE BENZYLE * | 3.819 |
| Total | 99.649 |

* = Substance(s) allergène(s) / allergen(s)

** = Substance(s) classée(s) CMR / Substance(s) classified as CMR

